

# Septet for Winds and Strings

I

Ludwig van Beethoven (1770-1827)

1 Adagio

Flute

Clarinet

Oboe

Horn

Violin

Viola

Cello

Bass

4

4

4

4

4

4

4

7

7

7

10

10

10

10

19 Allegro con brio

19 Allegro con brio

19 Allegro con brio

19 Allegro con brio

19 Allegro con brio

19 Allegro con brio

19 Allegro con brio

22

22

22

22

22

22

22

25

25

25

25

25

25

25

28

28

28

28

28

28

28

31

31

31

31

34

34

34

34

37

37

40

40

43

46

49

49

49

49

49

49

49

49

49

49

49

49

49

49

49

49

49

49

49

49

49

49

49

49

49

49

49

49

49

49

49

49

49

49

49

49

49

49

49

49

49

49

49

49

49

49

49

49

49

49

49

49

49

49

49

49

49

49

49

49

49

49

49

49

49

49

49

49

49

49

49

49

49

49

49

49

49

49

49

49

49

49

49

49

49

49

49

49

49

49

49

49

49

49

49

49

49

49

49

49

49

52

52

52

52

52

52

52

52

52

52

52

52

52

52

52

52

52

52

52

52

52

52

52

52

52

52

52

52

52

52

52

52

52

52

52

52

52

52

52

52

52

52

52

52

52

52

52

52

52

52

52

52

52

52

52

52

52

52

52

52

52

52

52

52

52

52

52

52

52

52

52

52

52

52

52

52

52

52

52

52

52

52

52

52

52

52

52

52

52

52

52

52

52

52

52

52

52

52

52

52

52

55

55

55

55

55

55

55

55

55

55

55

55

55

55

55

55

55

55

55

55

55

55

55

55

55

55

55

55

55

55

55

55

55

55

55

55

55

55

55

55

55

55

55

55

55

55

55

55

55

55

55

55

55

55

55

55

55

55

55

55

55

55

55

55

55

55

55

55

55

55

55

55

55

55

55

55

55

55

55

55

55

55

55

55

55

55

55

55

55

55

55

55

55

55

55

55

55

55

55

55

55

58

58

58

58

58

58

58

58

58

58

58

58

58

58

58

58

58

58

58

58

58

58

58

58

58

58

58

58

58

58

58

58

58

58

58

58

58

58

58

58

58

58

58

58

58

58

58

58

58

58

58

58

58

58

58

58

58

58

58

58

58

58

58

58

58

58

58

58

58

58

58

58

58

58

58

58

58

58

58

58

58

58

58

58

58

58

58

58

58

58

58

58

58

58

58

58

58

58

58

58

58

61

61

61

61

61

61

64

64

64

64

64

64

67

67

67

67

67

67

67

70

70

70

70

70

70

70

73

76

76

79

82

103

106

109

109

109

109

109

109

112

1. 2.

1. 2.

1. 2.

1. 2.

1. 2.

115

115

115

115

115

115

118

118

118

118

118

118

121

124

127

127

127

127

127

127

127

130

130

130

130

130

130

130

133

136

145

145

145

145

145

145

145

148

148

148

148

148

148

148

151

This block contains the first three systems of music for measures 151-153. Each system consists of three staves. The top staff is in treble clef, the middle in alto clef, and the bottom in bass clef. The key signature has two flats. The music features various rhythmic patterns, including eighth and sixteenth notes, and rests. Measure 151 shows a melodic line in the top staff and a bass line in the bottom staff. Measure 152 continues the melodic and bass lines. Measure 153 concludes the system with a final melodic phrase and a bass line.

154

This block contains the next three systems of music for measures 154-156. Each system consists of three staves. The top staff is in treble clef, the middle in alto clef, and the bottom in bass clef. The key signature has two flats. Measure 154 begins with a melodic line in the top staff and a bass line in the bottom staff. Measure 155 continues the melodic and bass lines. Measure 156 concludes the system with a final melodic phrase and a bass line.

157

157

157

157

157

157

157

157

157

157

157

157

157

157

157

157

157

157

157

157

157

157

157

157

157

157

157

157

157

157

157

157

157

157

157

157

157

157

157

157

157

157

157

157

157

157

157

157

157

157

157

160

160

160

160

160

160

160

160

160

160

160

160

160

160

160

160

160

160

160

160

160

160

160

160

160

160

160

160

160

160

160

160

160

160

160

160

160

160

160

160

160

160

160

160

160

160

160

160

160

160

160

163

163

163

163

163

163

163

166

166

166

166

166

166

166

169

169

169

169

169

169

172

172

172

172

172

172

175

175

175

175

175

175

175

178

178

178

178

178

178

178

181

184

187

190

193

193

193

193

193

193

193

196

196

196

196

196

196

196

199

199

199

199

199

199

199

199

199

202

202

202

202

202

202

202

202

202

211

211

211

211

211

211

214

214

214

214

214

214

217

220

223

226

229

229

229

229

229

229

229

229

229

229

229

229

229

229

229

229

229

229

229

229

229

229

229

229

229

229

229

229

229

229

229

229

229

229

229

229

229

229

229

229

229

229

229

229

229

229

229

229

229

229

229

229

229

229

229

229

229

229

229

229

229

229

229

229

229

229

229

229

229

229

229

229

229

229

229

229

229

229

229

229

229

229

229

229

229

229

229

229

229

229

229

229

229

229

229

229

229

229

229

232

232

232

232

232

232

232

232

232

232

232

232

232

232

232

232

232

232

232

232

232

232

232

232

232

232

232

232

232

232

232

232

232

232

232

232

232

232

232

232

232

232

232

232

232

232

232

232

232

232

232

232

232

232

232

232

232

232

232

232

232

232

232

232

232

232

232

232

232

232

232

232

232

232

232

232

232

232

232

232

232

232

232

232

232

232

232

232

232

232

232

232

232

232

232

232

232

232

232

232

232

235

238

241

241

241

241

241

241

241

244

244

244

244

244

244

244

247

247

247

247

247

247

247

250

250

250

250

250

250

250

253

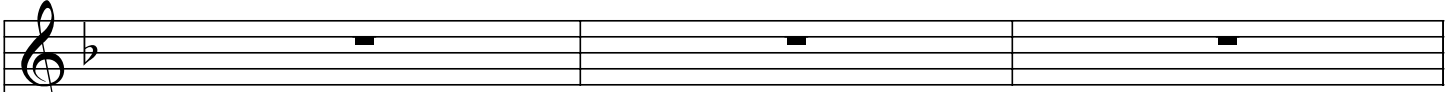

253

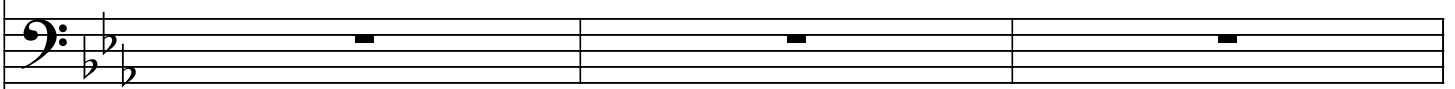

253

253

253

253

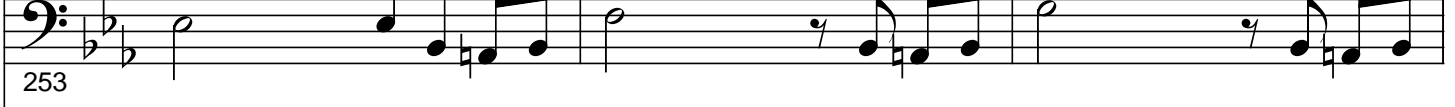

253

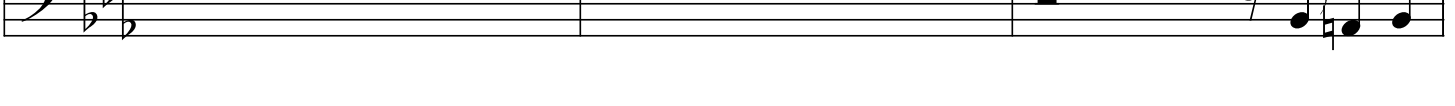

256

256

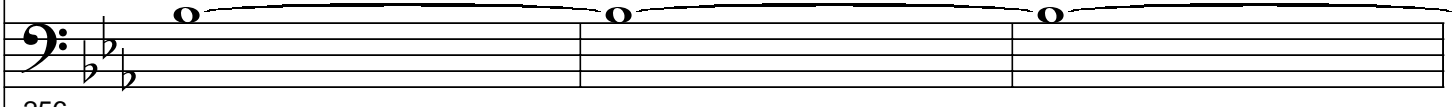

256

256

256

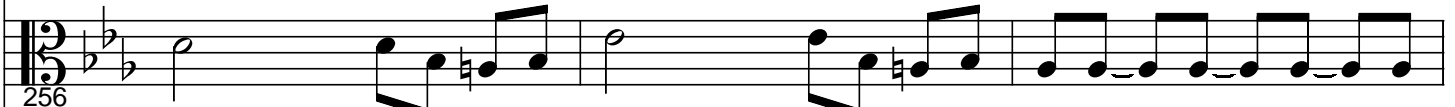

256

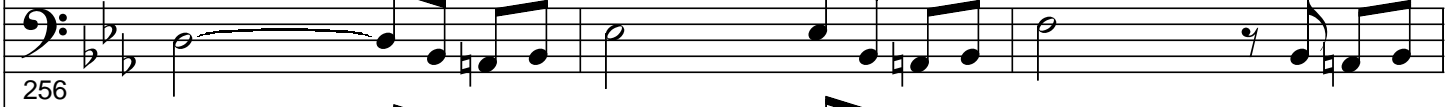

256

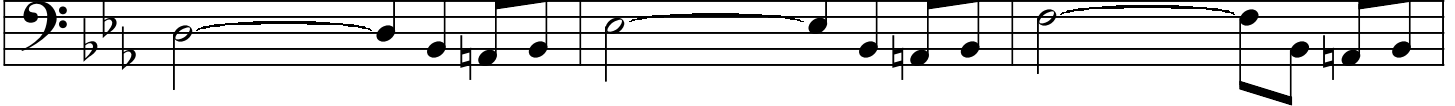

259

262

265

268

277

277

277

277

277

277

277

277

277

277

277

277

277

277

277

277

277

277

277

277

277

277

277

277

277

277

277

277

277

277

277

277

277

277

277

277

277

277

277

277

277

277

277

277

277

277

277

277

277

277

277

277

277

277

277

277

277

277

277

277

277

277

277

277

277

277

277

277

277

277

277

277

277

277

277

277

277

277

277

277

277

277

277

277

277

277

277

277

277

277

277

277

277

277

280

280

280

280

280

280

280

280

280

280

280

280

280

280

280

280

280

280

280

280

280

280

280

280

280

280

280

280

280

280

280

280

280

280

280

280

280

280

280

280

280

280

280

280

280

280

280

280

280

280

280

280

280

280

280

280

280

280

280

280

280

280

280

280

280

280

280

280

280

280

280

280

280

280

280

280

280

280

280

280

280

280

280

280

280

280

280

280

280

280

280

280

280

280

280

283

286

